

Regional Training Course on Abattoir Surveillance for Contagious Bovine Pleuropneumonia (CBPP)

24 – 27 March 2026, Nairobi, Kenya

CBPP ABBATTOIR SURVEILLANCE: STANDARDISING SURVEILLANCE METHODS

Massimo Scacchia

- *WOAH Reference Laboratory for CBPP -*

Istituto Zooprofilattico Sperimentale dell'Abruzzo e del Molise «G. Caporale», Teramo - Italy

WHY SURVEILLANCE AT ABATTOIRS

Abattoirs are the best surveillance point because:

- Animals from many areas arrive
- Chronic cases are detected
- Lesions are clearly visible
- Outbreak detection is possible
- Animals treated with antibiotics may be suspected
- Low-cost Surveillance Activities

PURPOSE OF HARMONISED METHODS

Standardisation allows:

- Better diagnosis
- Comparable data between regions
- Faster reporting
- Stronger control programmes concerning:
 - CBPP
 - Some Zoonotic diseases
 - Utilisation of antimicrobials



PRACTICAL ANTE-MORTEM INSPECTION CHECKLIST TAILORED FOR CBPP





ANNEX A

ANTE-MORTEM INSPECTION FORM

1. General Information

Slaughterhouse Name: _____

Official Veterinarian or Meat Inspector: _____

Date: _____

Time of Inspection: _____

Number of animals inspected: _____

Source farm / Holding ID: _____

Farmer name: _____

Transporter / Vehicle ID: _____

Batch / Lot number: _____

Animal ID number or brand: _____



ANNEX A

ANTE-MORTEM INSPECTION FORM

2. Clinical Assessment for CBPP

Parameter	Yes	No	Remarks
Fever ($\geq 39.5^{\circ}\text{C}$)	<input type="checkbox"/>	<input type="checkbox"/>	
Respiratory distress / Dyspnea	<input type="checkbox"/>	<input type="checkbox"/>	
Coughing (persistent, painful)	<input type="checkbox"/>	<input type="checkbox"/>	
Nasal discharge	<input type="checkbox"/>	<input type="checkbox"/>	
Abnormal respiratory sounds (pleuritic noises)	<input type="checkbox"/>	<input type="checkbox"/>	
Weight loss / Emaciation	<input type="checkbox"/>	<input type="checkbox"/>	
Pain on palpation of thorax	<input type="checkbox"/>	<input type="checkbox"/>	
Lethargy / Weakness	<input type="checkbox"/>	<input type="checkbox"/>	
Abnormal posture /reluctance to move	<input type="checkbox"/>	<input type="checkbox"/>	

ANNEX A

ANTE-MORTEM INSPECTION FORM

3. Epidemiological Risk Indicators

Item	Yes	No	Remarks
Recent movement from CBPP-risk region	<input type="checkbox"/>	<input type="checkbox"/>	
Previous CBPP outbreaks at farm of origin	<input type="checkbox"/>	<input type="checkbox"/>	
No valid health certificate	<input type="checkbox"/>	<input type="checkbox"/>	
Suspicious mortality reported on farm	<input type="checkbox"/>	<input type="checkbox"/>	
Contact with suspect / infected herds	<input type="checkbox"/>	<input type="checkbox"/>	

ANNEX A

ANTE-MORTEM INSPECTION FORM

4. Inspector's Decisions

Option	Check	Remarks
Fit for slaughter	<input type="checkbox"/>	
Temporarily withheld for further examination	<input type="checkbox"/>	
Immediate isolation of suspect animals	<input type="checkbox"/>	
Notification to Competent Authority	<input type="checkbox"/>	

ANNEX A

ANTE-MORTEM INSPECTION FORM

5. Sample collections

Sample	Yes	No	Remarks
Blood	<input type="checkbox"/>	<input type="checkbox"/>	
Nasal swab	<input type="checkbox"/>	<input type="checkbox"/>	

6. Additional Comments

Signature (Official Veterinarian or Meat Inspector): _____

CASE DEFINITIONS

Suspected animal (AM):

- Fever (rare)
- Frequent coughing
- Dyspnoea or tachypnoea
- Abnormal stance (elbows abducted)
- Nasal discharge
- Weight loss (frequent)



ANTE-MORTEM SURVEILLANCE WHAT TO DO WITH SUSPECT ANIMALS

- Segregate immediately
- Identify animal / lot
- Record information
- Plan enhanced PM inspection





ANTE-MORTEM SURVEILLANCE: WHAT TO DO WITH SUSPECT ANIMALS

AM Sampling

When possible:

- Blood for serology
- Link samples to animal ID

But sampling must NOT delay lesion
detection





PRACTICAL POST-MORTEM INSPECTION CHECKLIST TAILORED FOR CBPP



Thoracic cavity and Lungs; Postmortem inspection

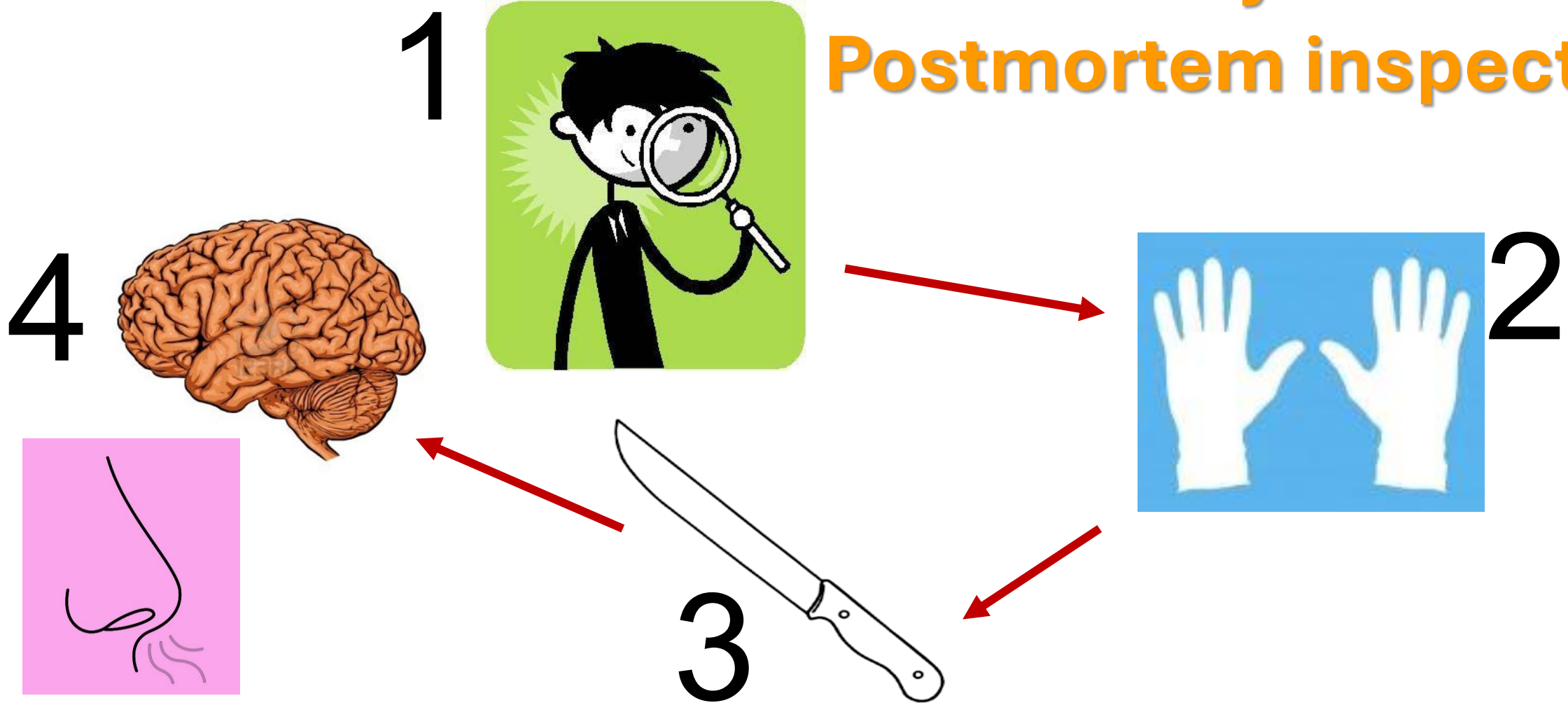



ZOONOTIC DISEASES LESIONS

Suspected carcass (PM):

- Cysticercosis lesions
- Echinococcosis lesions
- Fascioliasis lesions
- Sarcocystosis lesions
- Bovine Tuberculosis



PM Inspection and AMR

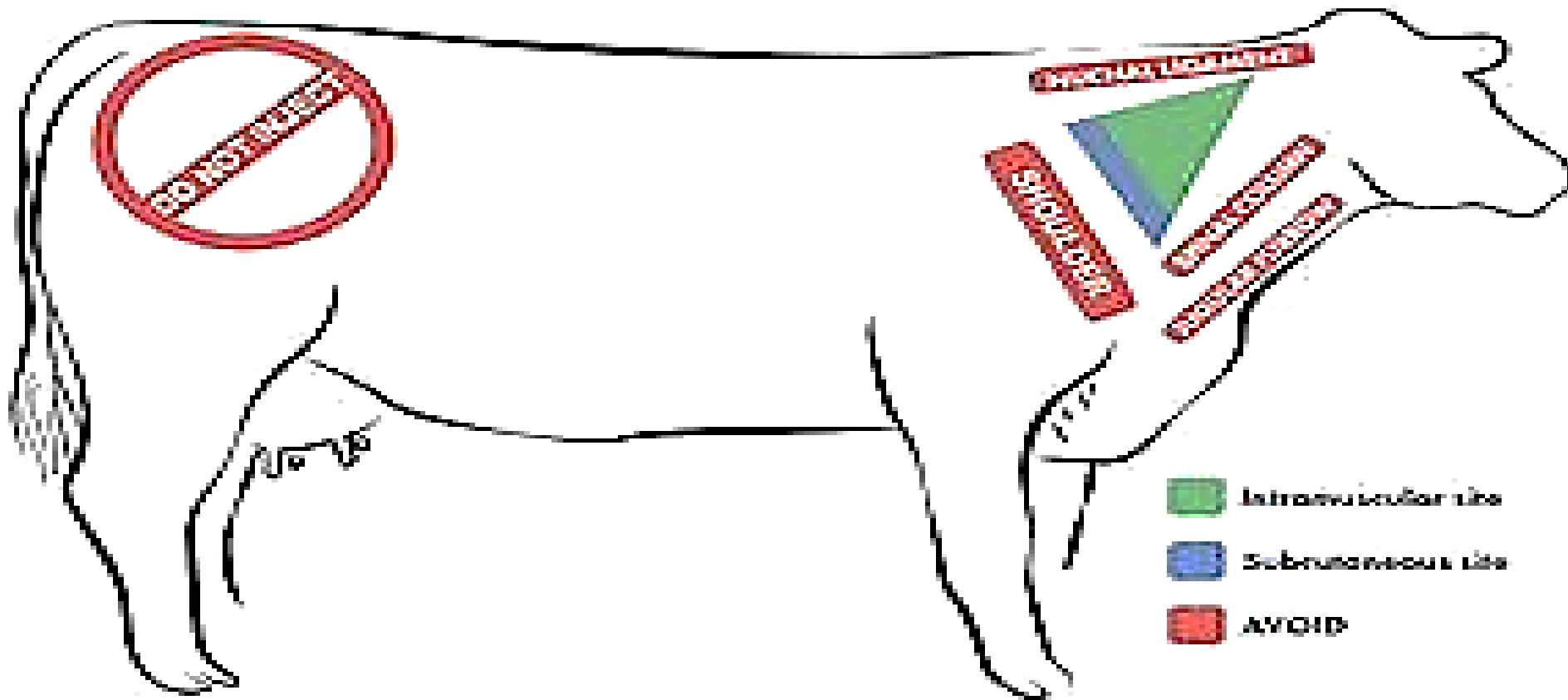



ANNEX B

POST-MORTEM INSPECTION FORM

1. General Information

Slaughterhouse Name: _____

Official Veterinarian or Meat Inspector: _____

Date: _____

Time of Inspection: _____

Number of animals inspected: _____

Source farm / Holding ID: _____

Farmer name: _____

Transporter / Vehicle ID: _____

Batch / Lot number: _____

Animal ID number or brand: _____



ANNEX B

POST-MORTEM INSPECTION FORM

2. Macroscopic Lesions Findings

Please also comply with the requirements specified in Appendix 3.

Lesion	Present	Absent	Remarks
Unilateral lesions	<input type="checkbox"/>	<input type="checkbox"/>	
Fibrinous pleuritis	<input type="checkbox"/>	<input type="checkbox"/>	
Pleural adhesions	<input type="checkbox"/>	<input type="checkbox"/>	
Fibrinous exudate	<input type="checkbox"/>	<input type="checkbox"/>	
Pulmonary consolidation	<input type="checkbox"/>	<input type="checkbox"/>	
Marmorisation	<input type="checkbox"/>	<input type="checkbox"/>	
Interlobular Septa Ectasic	<input type="checkbox"/>	<input type="checkbox"/>	
Sequestra	<input type="checkbox"/>	<input type="checkbox"/>	
Emaciation / poor body condition	<input type="checkbox"/>	<input type="checkbox"/>	
Emaciation / poor body condition	<input type="checkbox"/>	<input type="checkbox"/>	

ANNEX B

POST-MORTEM INSPECTION FORM

3. Inspection of Injection Sites

Parameter	Yes	No	Remarks
Muscular necrotic lesions at typical IM injection sites	<input type="checkbox"/>	<input type="checkbox"/>	
Fibrosis or granuloma at injection site	<input type="checkbox"/>	<input type="checkbox"/>	

ANNEX B

POST-MORTEM INSPECTION FORM

4. Sampling

Sample Type	Taken	Not Taken	Remarks
Lung tissue	<input type="checkbox"/>	<input type="checkbox"/>	
Thoracic lymph nodes	<input type="checkbox"/>	<input type="checkbox"/>	
Pleural exudate	<input type="checkbox"/>	<input type="checkbox"/>	
Suspect muscle tissue (injection sites)	<input type="checkbox"/>	<input type="checkbox"/>	

ANNEX B

POST-MORTEM INSPECTION FORM

5. Decision

Action	Select	Remarks
Carcass approved	<input type="checkbox"/>	
Carcass detained pending lab results	<input type="checkbox"/>	
Carcass condemned	<input type="checkbox"/>	
Notification to Competent Authority	<input type="checkbox"/>	
Epidemiological follow-up recommended	<input type="checkbox"/>	

Region
Contagious Bovine Pleuropneumonia (CBPP)

24 – 27 March 2026, Nairobi, Kenya



COMESA
SPS Project

ANNEX B

POST-MORTEM INSPECTION FORM

6. Additional Comments/Observations

Signature (Official Veterinarian or Meat Inspector):

CASE DEFINITIONS

Suspected carcass (PM):

Lungs and pleura showing one or more of the following unilateral , occasionally bilateral lesions:

- Fibrinous pleuritis and Adhesions
- Marbled hepatisation and thickness of interlobular septa
- Sequestra (necrotic foci with a fibrous capsule)
- Odourless



POST-MORTEM SURVEILLANCE

MINIMUM SAMPLING PANEL

Collect:

- Pleural fluid
- Lung tissue
- Lymph nodes
- Serum



POST-MORTEM SURVEILLANCE

SAMPLE PACKAGING

Use triple packaging:

1. Leak-proof tube
2. Sealed secondary container
3. Rigid outer box with ice



CBPP CONFIRMED CASE

Confirmed when:

- PCR positive
- Culture positive
- Compatible serology

Lab confirmation recommended but not always possible and in my opinion necessary





POST-MORTEM SURVEILLANCE

REPORTING

CBPP is a notifiable disease.

Report immediately when:

- Typical lesions found
- Multiple suspects in same lot
- Positive lab result (when it is possible)





POST-MORTEM SURVEILLANCE

POST-MORTEM DECISION

- Affected lungs → Conditional approval and destruction of lungs
- Systemic disease-Poor Body Score → Carcass condemnation





POST-MORTEM SURVEILLANCE

DATA RECORDING

Always record:

- Animal ID
- Origin
- AM signs
- PM lesions
- Samples taken





POST-MORTEM SURVEILLANCE

ROLES

Official veterinarian:

- Supervise inspection
- Authorise sampling
- Report cases

Meat inspector:

- Detect lesions
- Record data
- Assist sampling





POST-MORTEM SURVEILLANCE

KEY INDICATORS

Monitor:

- Lesion detection rate
- Sample submission rate
- Lab confirmation rate
- Reporting time





POST-MORTEM SURVEILLANCE

BIOSECURITY

- PPE
- Disinfection of tools
- Safe waste disposal
- Protect staff and food chain





POST-MORTEM SURVEILLANCE

TRACEABILITY

Keep link between:

Animal → Lot → Farm → Market → District

Essential for outbreak control





POST-MORTEM SURVEILLANCE

COMMON PROBLEMS

- No recording forms
- Poor sample quality
- Late reporting
- No training

Solutions: training + supervision using
Veterinary Remote Assistance





POST-MORTEM SURVEILLANCE

FIELD TIPS FOR AFRICA

- Use photo guides
- Train paraprofessionals
- Use mobile reporting and Veterinary Remote Assistance (training and standardisation is needed)
- Work and train traditional and community leaders





Standardising Surveillance Methods: Antimicrobial Treatments and Zoonotic lesions





Antimicrobial Treatments and PM Inspection

Regional Training Course on Abattoir Surveillance for
Contagious Bovine Pleuropneumonia (CBPP)

24 – 27 March 2026, Nairobi, Kenya





Antimicrobial Treatments and AM&PM inspection

Animals that present during *ante-mortem* visit,
mild clinical symptoms

but on

post-mortem examination **show** acute or sub-acute
lesions, referable to CBPP, **should be considered**
suspected of having been treated with antibiotics





Ante-mortem visit: mild clinical symptoms

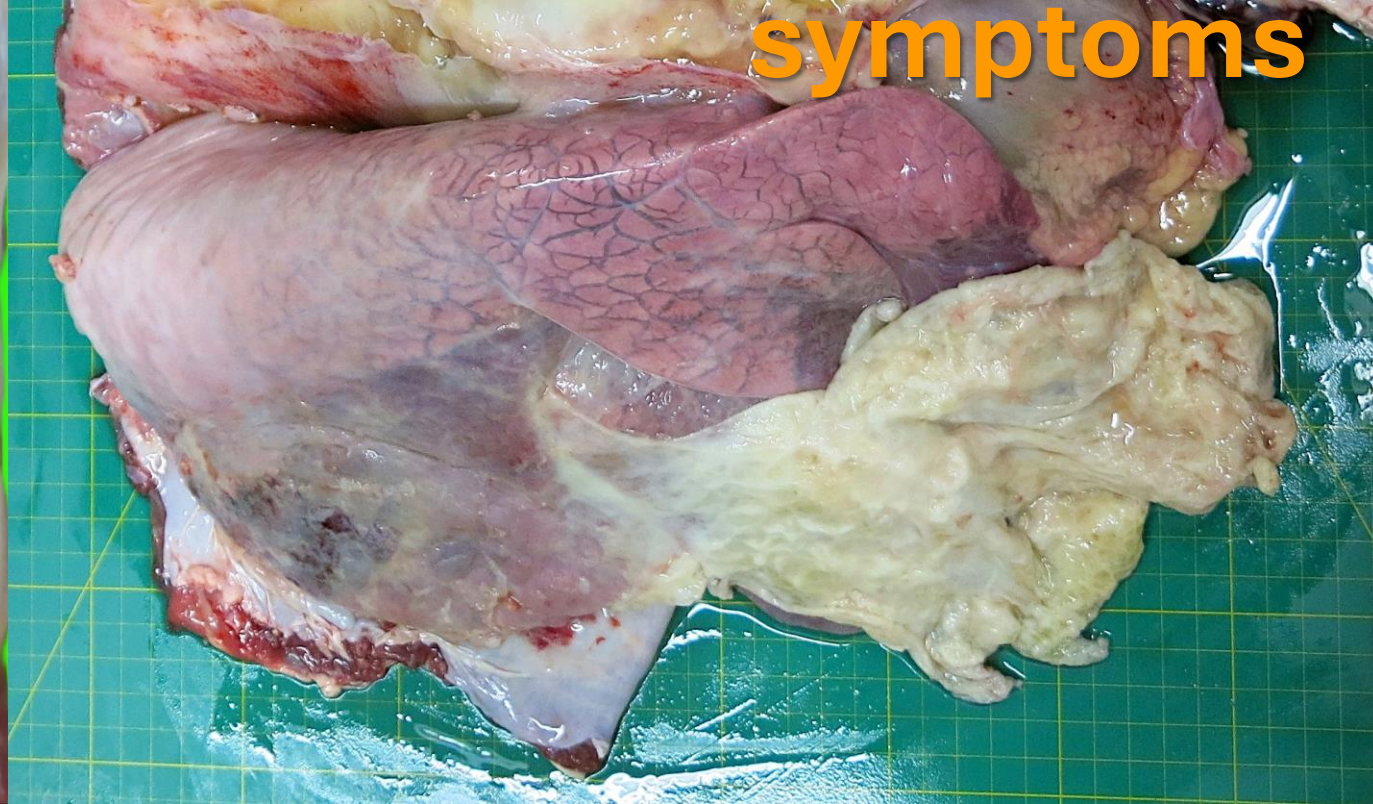



Regional Training Course on Abattoir Surveillance for
Contagious Bovine Pleuropneumonia (CBPP)

24 – 27 March 2026, Nairobi, Kenya





Antimicrobial Treatments and PM



**Necrotic
muscle lesions
potentially
associated
with long-
acting
antibiotic
treatments**

Antimicrobial Treatments and PM



Regional Training Course on Abattoir Surveillance for
Contagious Bovine Pleuropneumonia (CBPP)

24 – 27 March 2026, Nairobi, Kenya



Antimicrobial Treatments and PM

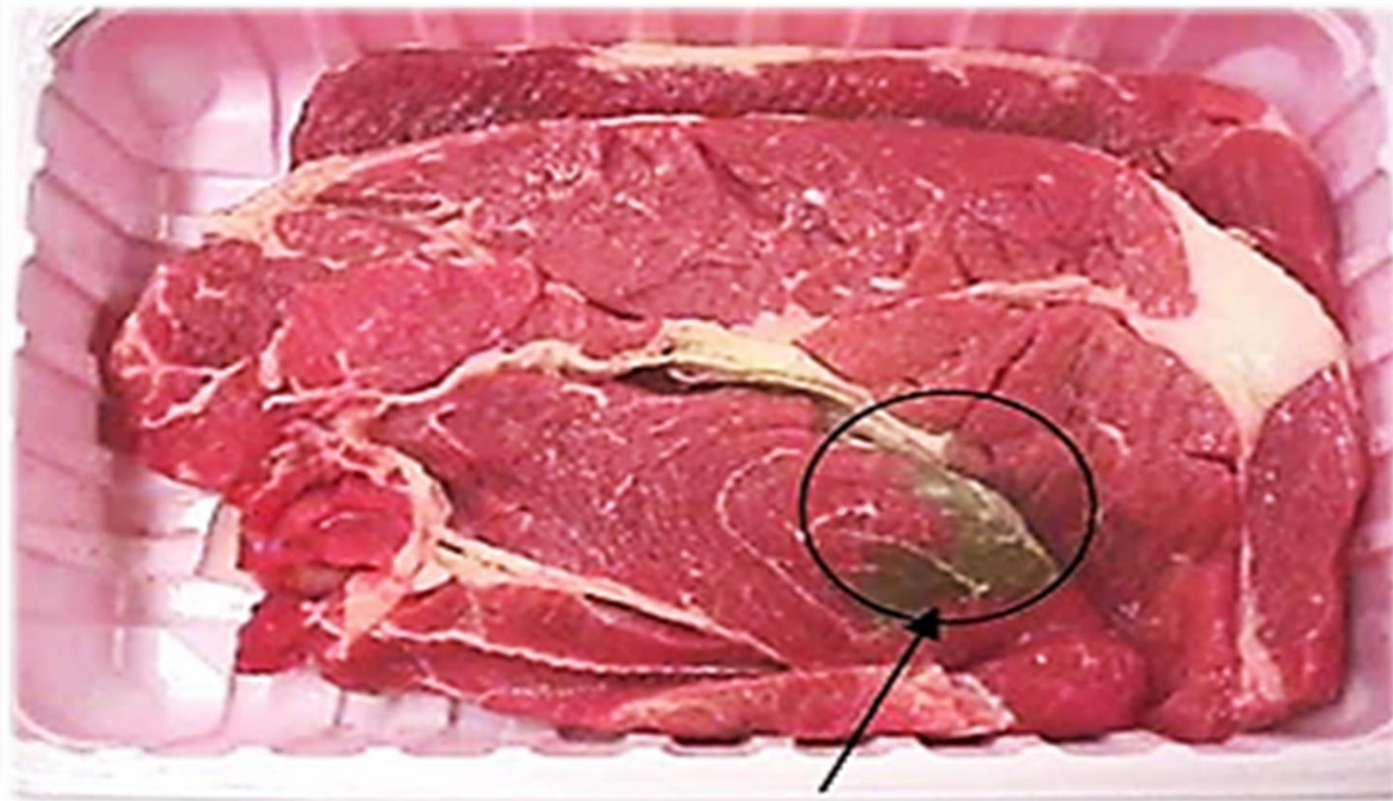
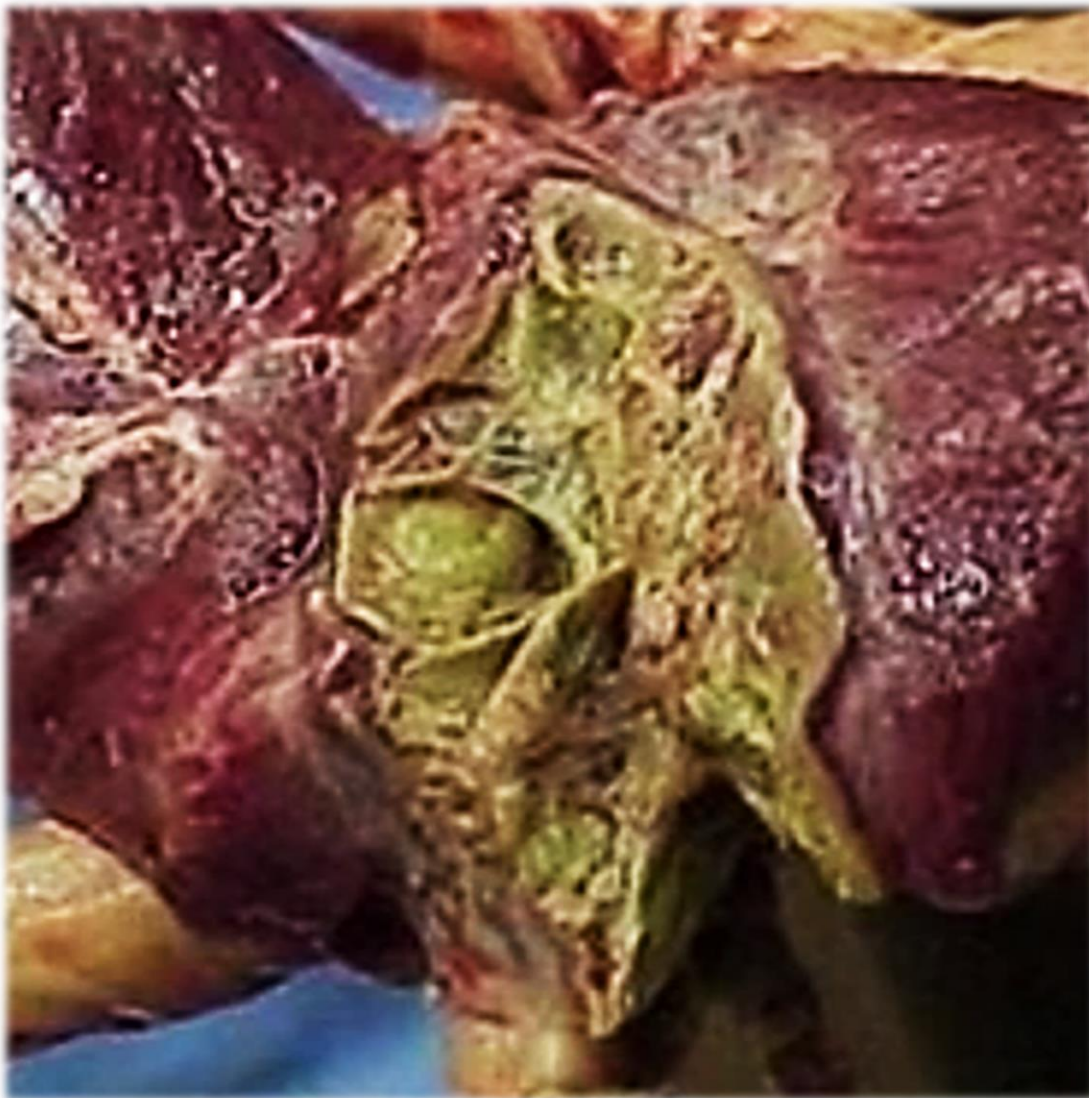

Antimicrobial Treatments and PM



Regional Training Course on Abattoir Surveillance for
Contagious Bovine Pleuropneumonia (CBPP)

24 – 27 March 2026, Nairobi, Kenya



Antimicrobial Treatments and PM

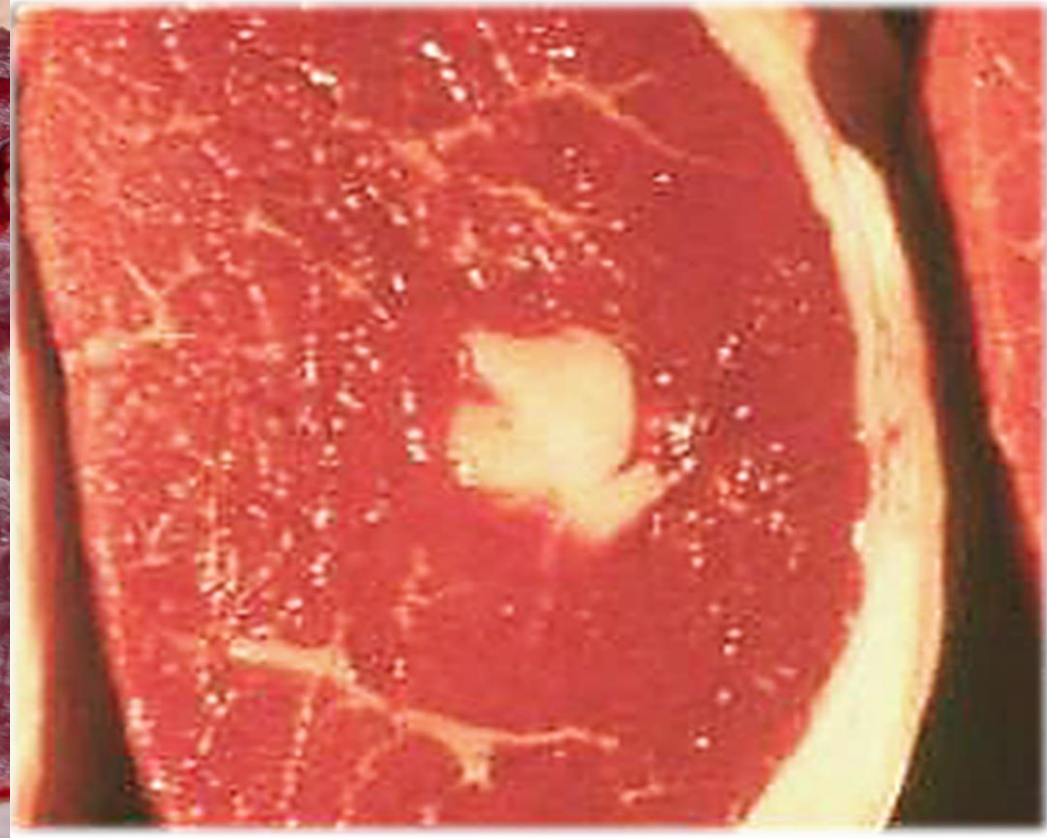

Regional Training Course on Abattoir Surveillance for
Contagious Bovine Pleuropneumonia (CBPP)

24 – 27 March 2026, Nairobi, Kenya





Antimicrobial Treatments and AM&PM inspection

**In such cases, antibiotic
residues must always be
searched for!**





PM Inspection and Zoonosis

Regional Training Course on Abattoir Surveillance for
Contagious Bovine Pleuropneumonia (CBPP)

24 – 27 March 2026, Nairobi, Kenya





Echinococcus granulosus

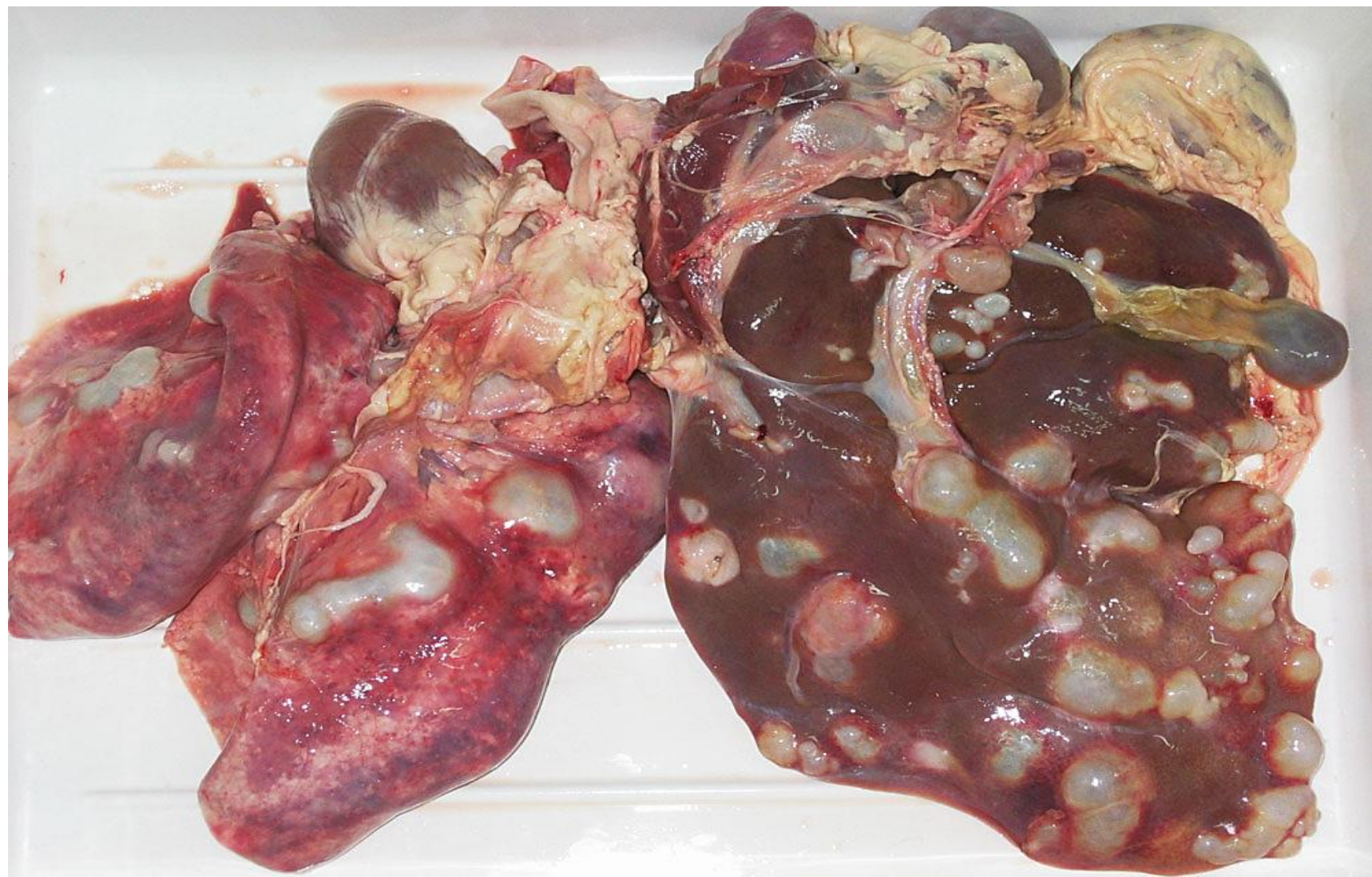

Idatidosis in man; hepatic cysts



Cysticercus in Masseteric muscle



Regional Training Course on Abattoir Surveillance for
Contagious Bovine Pleuropneumonia (CBPP)

24 – 27 March 2026, Nairobi, Kenya



Sarcocystosis

In cow's diaphragm and oesophagus

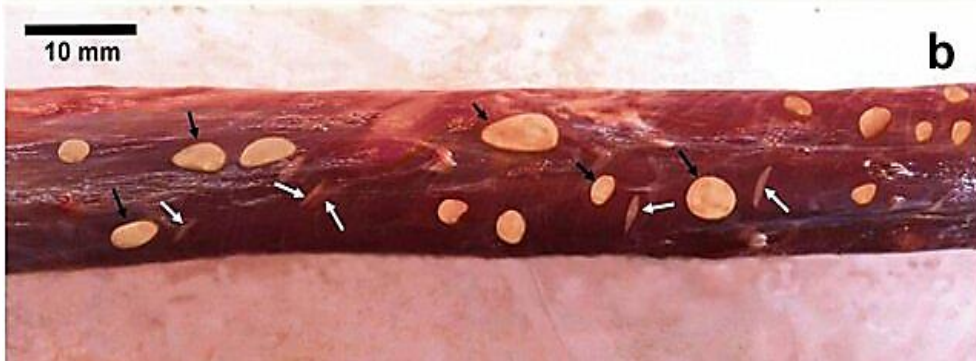



Fascioliasis



Fascioliasis in Humans



Regional Training Course on Abattoir Surveillance for
Contagious Bovine Pleuropneumonia (CBPP)

24 – 27 March 2026, Nairobi, Kenya



Bovine Tuberculosis Lung

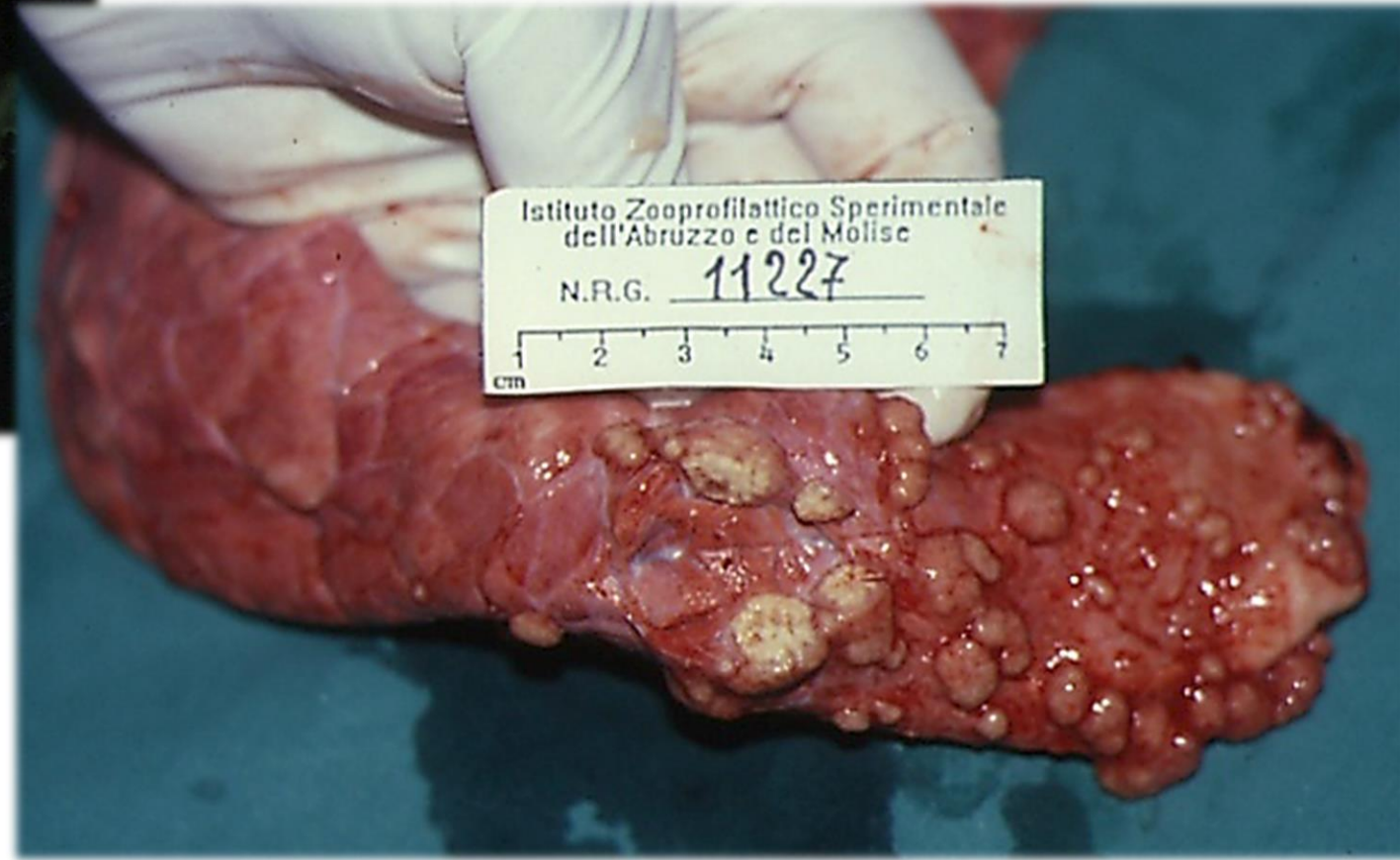



Bovine Tuberculosis Lymph nodes

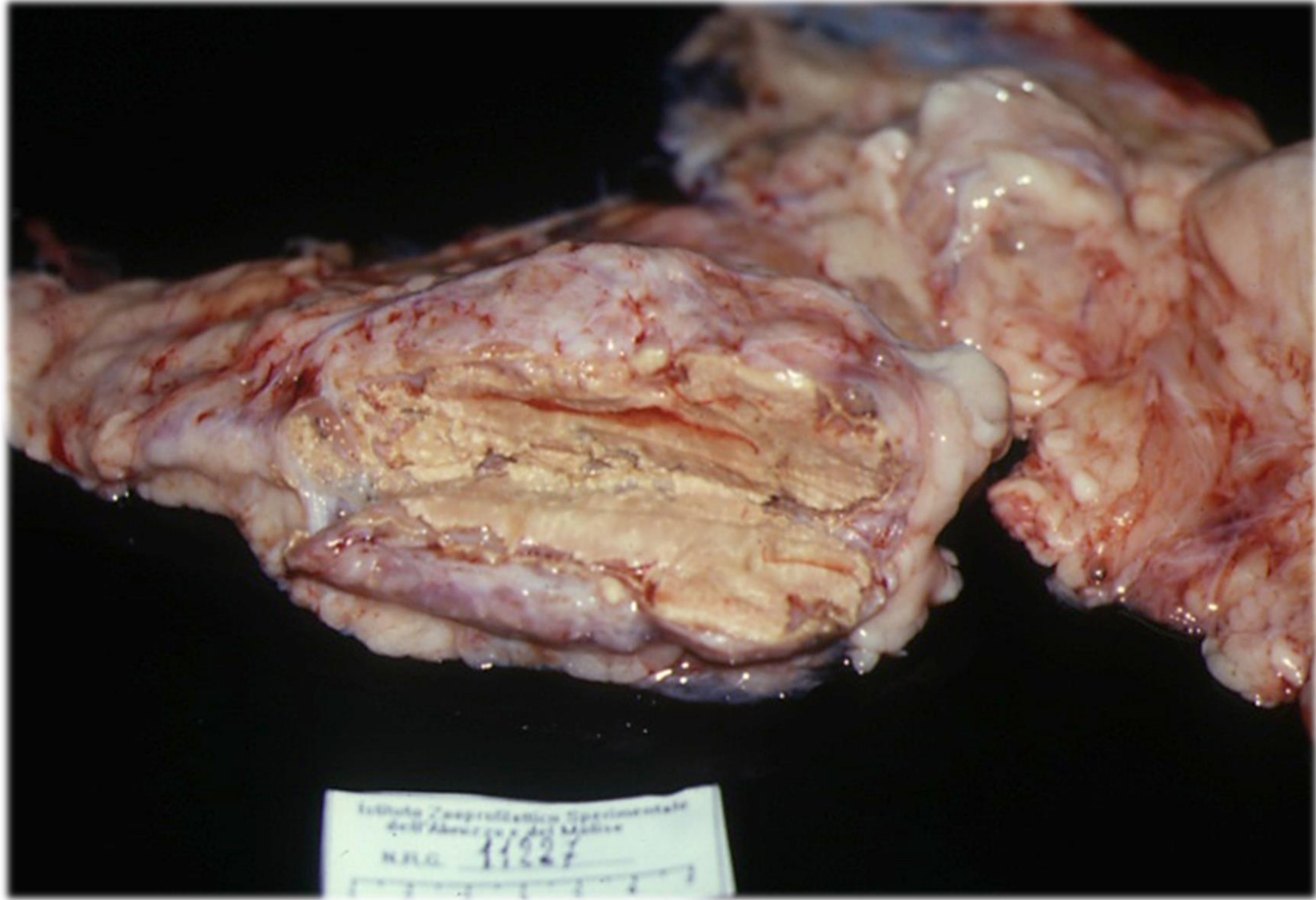

Bovine Tuberculosis in Humans



Regional Training Course on Abattoir Surveillance for
Contagious Bovine Pleuropneumonia (CBPP)

24 – 27 March 2026, Nairobi, Kenya



ZOONOTIC AND ANTIMICROBIAL TREATMENT LESIONS

REPORTING

Report immediately, for zoonotic and suspect antimicrobial treatment lesions to Veterinary Services and Public Health Office indicating the animals origins



POST-MORTEM SURVEILLANCE

POST-MORTEM DECISION

- Mandatory destruction of organs infected with zoonotic agents
- Necrotic muscular lesions caused by suspected antibiotic inoculation, associated with acute–subacute CBPP lesions and absence of clinical signs:condemnation of the

carcass.





Key Message

- Post-mortem inspection combines diagnostic, epidemiological, and pharmacological insight.
- Each carcass inspected strengthens national CBPP surveillance.
- Detecting both CBPP lesions and suspect antibiotic-related damage improves Public Health control.
- Abattoirs act as strategic surveillance points for zoonosis and drugs monitoring.



Thank you!

m.scacchia@izs.it

